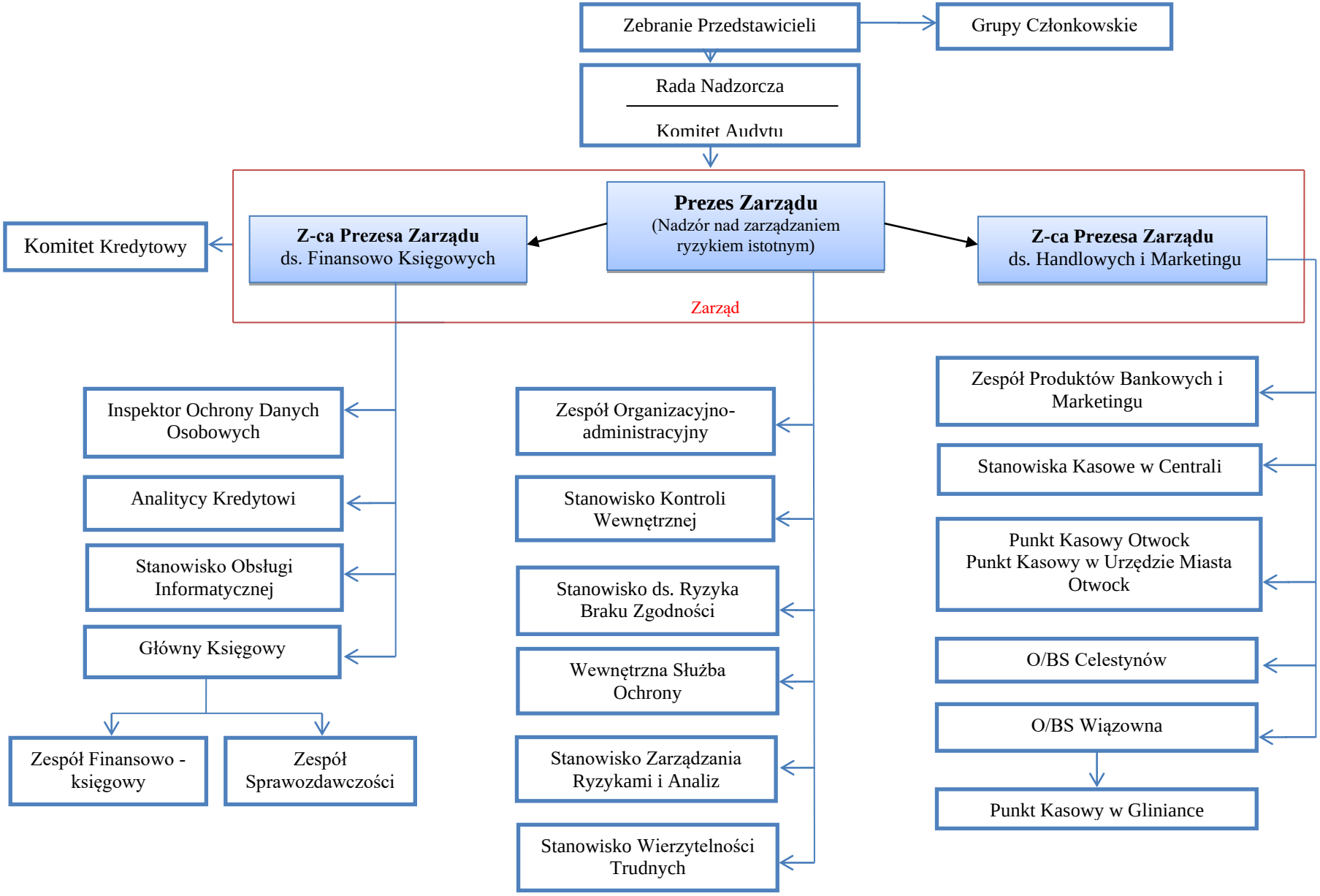Schemat Organizacyjny
Banku Spółdzielczego w Otwocku